

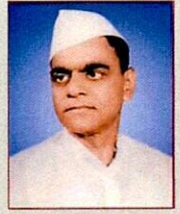

**JANATA SHIKSHAN SANSTHA'S
KISAN VEER MAHAVIDYALAYA,
WAI**

(Affiliated to Shivaji University, Kolhapur)



Certificate course in HORTICULTURE

**Supportive Documents for
Certificate Course Annual Report**

1. Short Report of The Particular Academic Year
2. Certificate Course Brochure/Handbook
3. Notice regarding the introduction date of the course and BOS.
4. Aims, Objective and Syllabus of the Course
5. Time Table
6. List of enrolled students
7. Attendance Sheets
8. Paper Format
9. Results of the Course
10. One Sample Certificate of the pass students
11. Geo-tagged Photos (If Available).





Department of Botany

CERTIFICATE COURSE IN HORTICULTURE

Eligibility: 10th (pass) Any Discipline
Medium of Instruction: English

Intake Capacity:
Min-10 Max- 25

Duration: 3 Months
Fees: Rs. 500/-

Syllabus:

Duration of course- 120 hrs
Theory- 70 marks (80hrs)
Practical-30 Marks (40hrs)

3 Month-Course Work

Theory- 70 Marks
Practical -30 Marks
Internal Experience -20 Marks
Project Report -10 Marks

Internal Evaluation

Home Assignment - 5 Marks
Periodical Tests - 5 Marks
Seminars - 5 Marks
Group Discussion - 5 Marks
Total - 20 Marks

Over all aim of the course

1. To impart knowledge on status and export of horticulture plants.
2. To conserve horticulture plants.
3. To discuss problems in production and marketing.
4. To know the use of these plants in medicine, and cosmetics, perfumery industry
5. To Study horticultural plants.
6. To Study various conservation method.
7. Identification of these Plants.



Course Outcome

Knowledge skill:

- Develop an understanding on constraints and problems in production and marketing horticultural plants

Intellectual skills

- Developing expertise among the graduates for organized market for these plants.
- Creation of niche market covering phytochemicals, value addition and market enhancement.

Professional and practical skills

- To establish value addition ventures, botanical extract, isolation of bio-active compounds, aroma chemicals.
- Transforming the knowledge into skills for promotion of herbal industry.
- Practical exercises and field visit.

For Further Details Contact:

Course Coordinator-

Dr.E.B.Bhalerao - 9545585927

Dr. M. V. Ingawale -9922393896



Janata Shikshan Santha's

KISAN VEER MAHAVIDYALAYA, WAI

Department of Botany

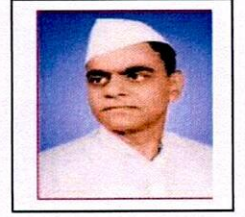

Certificate Course In Horticulture

Report – 2021- 22

The department of Botany had decided to conduct a certificate course in the departmental meeting. The title of the course is "Certificate Course In Horticulture" was finalized. For this course permission was taken from Principal of Kisan Veer Mahavidyalaya, Wai. The notification and advertisement was made through our college website. Notices were displaced for students on notice board. Official admission process of students was take place. The inauguration of course was done on Saturday 9/04/2022 in room no-A-13 at 11.30 am. by Honourable Dr. Gurunath Fagare, Principal of our college. Dr. E. B. Bhalerao Head Department of Botany chaired the function. Duration of course is 120 hours (six month) which includes theory and practical's. Entire course is of 200 marks.

The time table was displaced on the departmental notice board. Total 63 students were enrolled for the course. Regular lectures and practicals were conducted according to the time table. As a part of our syllabus visit to Medicinal and Aromatic Plants was arranged to Surur on 18/05/2022 by Department of Botany, Kisan Veer Mahavidyalaya, Wai. Theory and practical examination of the course was conducted. All marks of students were submitted to Department of Botany. All passed students were issued Certificates from department of Botany. Students gained knowledge about horticulture and one more certificate along with the B. Sc. Degree. The departmental staff, administration of the college and especially Hon. Principal supported a lot. The entire record of the course has maintained in the department. One copy had given in IQAC cell and same had been uploaded on college Website.

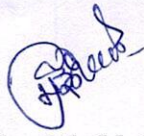
Dr. Mrs. M. V. Ingawale

Course Coordinator

Head
Department of Botany
Kisan Veer Mahavidyalaya,
Wai 412803



PRINCIPAL
KISAN VEER MAHAVIDYALAYA
Wai, Dist. Satara

Department of Botany
Kisan Veer Mahavidyalaya, Wai
Date: 08/04/2022.

To,
The Principal
Kisan Veer Mahavidyalaya, Wai

Subject: Regarding permission of Inauguration function of Certificate course in Horticulture.

Respected Sir,

Our Department is running a short-term course entitled "**CERTIFICATE COURSE IN HORTICULTURE**" from last academic year, the same course will be continued for this year also. Kindly allow us a permission of Inauguration function of this course on 09/04/2022 at 11:30 am. You will be a guest of Honours of the function, Kindly accept the same and do welcome.

Thanking you.



Yours faithfully,

E. B. Bhalerao

Dr. E. B. Bhalerao

Head

Janata Shikshan Sanstha's
Kisan Veer Mahavidyalaya, Wai
DEPARTMENT OF BOTANY

SYLLABUS FOR SHORT TERM COURSE IN HORTICULTURE

1. FLORICULTURE

- 1.1 Scope and importance of ornamental crops;
- 1.2 Industrial importance of ornamental plants
- 1.3 Detailed Cultivation of Roses

2. ASEXUAL PROPAGATION

- 2.1 Cutting technique in Hibiscus
- 2.2 Budding technique in Rose
- 2.3 Grafting technique in Mango
- 2.4 Air Layering in Pomegranate

3. PLANT PATHOLOGY

- 3.1 Introduction, scope and objectives of Plant Pathology.
- 3.2 Terms and concepts in Plant Pathology.
- 3.3 Diseases, symptoms and control of rose and mango

Pracitcals

- 1. Morphological studies of ornamental Plants. (As per syllabus) 5
- 2. Herbarium preparation
- 3. Cultivation of Roses



4. Budding technique in Rose
5. Grafting technique in Mango
- 5 Air Layering in Pomegranate
6. Nursery technuquies- Budding,Grafting and layering.
7. Pot plantation. Pot filling, planting and repotting
8. Cutting technique in Hibiscus
9. Study tour- report to be submitted 5
10. Submission: Seeds of any two medicinal and aromatic plants.

Project report 10
Work experiance 10



Janata Shikshan Sanstha's
Kisan Veer Mahavidyalaya, Wai
Botany- "Certificate Course in Horticulture"
Student List 2021 – 22

Sr. No.	Roll No.	Class	Student Name
1	128	B.Sc. I	SHINDE AJAY DIPAK
2	132	B.Sc. I	KADAM ABHISHEK SANJAY
3	135	B.Sc. I	KADAM MANSI SUDHIR
4	137	B.Sc. I	PAWAR SANKET DASHRATH
5	138	B.Sc. I	KADAM RUTUJA UMESH
6	140	B.Sc. I	KUMBHAR AVISHKAR HANMANT
7	144	B.Sc. I	PISAL SHRADDHA SUNIL
8	145	B.Sc. I	BODARE ARCHANA VALMIK
9	146	B.Sc. I	BHOSALE ABHISHEK SURENDRA
10	147	B.Sc. I	SAWANT SHREYASH AMOL
11	153	B.Sc. I	SUTAR DNYANESHWAR KAILAS
12	154	B.Sc. I	PAWAR NIKHIL KISAN
13	155	B.Sc. I	SHINDE ADITYA MOHAN
14	156	B.Sc. I	NIKAM ROHAN SANTOSH
15	157	B.Sc. I	LAKHE HRISHIKESH YASHWANT
16	158	B.Sc. I	PANDAGALE PRATHAMESH SAT.
17	161	B.Sc. I	SHINDE SANKET PRAKASH
18	163	B.Sc. I	PISAL DHAIRYASHEEL SANJAY
19	175	B.Sc. I	POTEKAR DEVANAND NARAYAN
20	180	B.Sc. I	SHIRKE YASH DATTATRAY
21	185	B.Sc. I	KOCHALE DEEPALI RAVINDRA.
22	35	B.Sc. II	WAKALE SARITA SHIVAJI
23	36	B.Sc. II	SHINGATE NIKITA RAMDAS



24	37	B.Sc. II	BHOSALE NIKHIL RAMCHANDRA
25	38	B.Sc. II	JAGTAP SIDDESH AJIT
26	39	B.Sc. II	SHELAR PRATHAMESH DATT.
27	40	B.Sc. II	ADSUL ADITYA DILIP
28	41	B.Sc. II	RAJPURE GOURI RAJENDRA
29	42	B.Sc. II	RAJPURE MANASI BALKRUSHNA
30	43	B.Sc. II	WAGHMARE VISHAL PRAKASH
31	44	B.Sc. II	MOHITE AKANKSHA MAHADEV
32	45	B.Sc. II	GAIKWAD DHIRAJ JAGANNATH
33	46	B.Sc. II	KHARAT PRATHAMESH RAM.
34	47	B.Sc. II	SHINDE SHIVDAS HEMANT
35	48	B.Sc. II	MAHANGADE PRATIK BAL.
36	49	B.Sc. II	KARNE PAYAL NANDKUMAR
37	50	B.Sc. II	JAYKAR NEHA PRAKASH
38	51	B.Sc. II	SHINDE MAYUR SUNIL
39	52	B.Sc. II	MAHAMUNI TEJAS RAJENDRA
40	53	B.Sc. II	BHANDIRGE DHANSHREE RAJ.
41	54	B.Sc. II	ADSUL MANASI RAJENDRA
42	55	B.Sc. II	BHOSALE SMITA ANIL
43	56	B.Sc. II	CHAVAN SIDDHI SANTOSH
44	57	B.Sc. II	KOCHALE PRITI DAGADU
45	58	B.Sc. II	RAJPURE SAHIL SOMNATH
46	59	B.Sc. II	KUMBHAR SANIKA TUKARAM
47	60	B.Sc. II	ERANDE VIKRAM DILIP
48	61	B.Sc. II	SHINDE SWARUP ARUN
49	62	B.Sc. II	SASANE DIPAK SANJAY
50	63	B.Sc. II	JAGTAP SHUBHAM DIGAMBAR



51	64	B.Sc. II	PISAL DINESH ANANDA
52	65	B.Sc. II	JATHAR MANSEE PRAVIN
53	66	B.Sc. II	ABOLI ARUN SUTAR
54	67	B.Sc. II	PISAL PRACHI UTTAMRAO
55	13	B.Sc. III	VARE ANIKET RAJARAM
56	38	B.Sc. III	KACHARE RASIKA BALKRUSHNA
57	92	B.Sc. III	SAWANT ANUJA DINESH
58	95	B.Sc. III	BANSODE DARSHANA DATT.
59	96	B.Sc. III	SALGAR PRAJAKTA RAMESH
60	98	B.Sc. III	LONDHE PARIKSHIT ASHOK
61	99	B.Sc. III	PATOLE REKHA NARAYAN
62	100	B.Sc. III	RAM MADHUKUMARI SAROJ.
63	112	B.Sc. III	SHINDE PRABHAKAR RUSHIKESH



Principals
Principal
Kisan Veer Mahavidyalaya, Wai
Tal. Wai, Dist. Satara

JANATA SHIKSHAN SANSTH'S
KISAN VEER MAHAVIDYALAYA, WAI
DEPARTMENT OF BOTANY
TIME TABLE 2021-20202

Short term course- In Horticulture

Sr no.	Month	Thursday(Lecture) 1.30p.m – 2.30p.m	Friday (Lecture) 1.30p.m –2.30p.m	Saturday(Practical) 1.30p.m -3.30p.m
1	September	CSI	MVI	DAC
2	October	DAC	HVJ	MVI
3	November	HVJ	AAM	EEB
4	December	AAM	DAC	HVJ
5	January	HVJ	DAC	CSI
6	February	AAM	CSI	AAM

Note - Attendance of student is compulsory



HEAD

DEPARTMENT OF BOTANY
Head
Department of Botany
Kisan Veer Mahavidyalaya,
Wai 412803



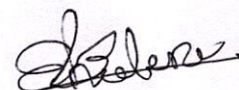

PRINCIPAL

Kisan Veer Mahavidyalaya, Wai.
KISAN VEER MAHAVIDYALAYA, Wai
Wai, Dist. Satara

Janata Shikshan Sanstha's
Kisan Veer Mahavidyalaya, Wai

Inauguration of Certificate Course in Horticulture

Student Presenty

Date:- 9/04/2022

Time - 11.30am

Sr. No	Name of the Students	Class	Signature
1.	Lakhe Harshada Santosh.	B.SC. II	Lakhe
2.	Sapkal Rutuja Tulsiram	B.S.C. II	Sapkal
3.	NIKITA PRAMOD SHINDE	B. S.C I	N.
4.	Kuyangude Sakshi Umesh	BSC I	Sakshi
5.	Jagtap Urushali Sunil	B. SC II	Urushali
6.	Yadav Rutuja shrawan	B. SC II	R.S. Yadav
7.	Sasane Rucha Umesh	B. SC II	R.U. Sasane
8.	Jadhav Vaishnavi Abhijit	B. SC II	A. Jadhav
9.	Bhosale Smita Anil	B. SC II	S. Bhosale
10.	Pisat Prachi Uttamrao.	B. SC. II	P. Pisat
11.	Dagade Shivani Dnyaneshwar.	Bsc I	Suragade
12.	Mahodik Mayuri Bela	Bsc. I	M. Mahodik
13.	Jaygude Mansi pradeep	Bsc. I	M. Mansi
14.	Jagtap Sakshi Arvind	BSC I	S. Jagtap
15.	Pawar Diksha Pookash	BSC. I	P. Pawar
16.	Ladaf Maclina Abdul	BSC - I	M. Ladaf
17.	Warkhade shivanjale Ajit	BSC - I	S.A. Warkhade
18.	Nimbalkar Neha Jalindar	BSC - I	N. Nimbalkar
19.	Shinde Sakshi Prakash	BSC - I	S. Shinde
20.	Jangam Pritam Bharat	BSC - I	P. B. Jangam
21.	Bhilare Jyoti Rajendra	BSC - I	J. Bhilare
22.	Mandhare shivani Rames	BSC - II	S.R. Mandhare
23.	Nikam Kajal vikas	BSC - II	K.V. Nikam
24.	Gole Nikita Dattadax	BSC - II	G. Gole
25.	shinde dipti digambar	BSC - II	S. Shinde
26.	shivatare sonam Sambaji	BSC - II	S. Shivatare
27.	Ingale Sonali Prakash	Bsc. II	S. Ingale



E. K. Kulkarni
09/04/2022

HEAD
DEPARTMENT OF BOTANY
Kisan Veer Mahavidyalaya, Wai

name

Div-

Roll no.

sijn.

28	Pawar Aryan Avinash	F.Y. BSc - 95	Arun
29	Bagade Deepak Dinkar	F.Y. BSc - 27	D.D. Bagade
30	Gusau Omkar Vijay	F.Y. BSc - 15	Gusau
31	Puri Sohan Vishwanath	S.Y. BSc - 31	S.V. Puri
32	shinde shivdas Hemant	S.Y. BSc - 47	S.H. Shinde
33	Kurande Pratik Anil	S.Y. BSc - 196	Kurande
34	Jadhav Prathamesh Sanjay	S.Y. BSc - 195	Jadhav
35	Shukla Hussain	T.Y. BSc - 252	Shukla
36	Aniket Rajaram Vase	T.Y. BSc - 13	A.V. Vase
37	Nitin Suresh Nalawade	T.Y. BSc - 9	Nitin
38	Solaskar Aditya Madhukar	S.Y. BSc - 03	Asl
39	Nishant Prakash Jaigude	S.Y. BSc - 158	N.P. Jaigude
40	Prajwal Vilas Jamdade	S.Y. BSc - 29	P. Jamdade
41	Sanas Abhiraj Arjun	S.Y. BSc - 131	A. Sanas
42	Jagtap Prathamesh Satish	S.Y. BSc - 192	J. Jagtap
43	Dhumal Abhishek Nandkumar	S.Y. BSc - 05	D. Dhumal
44	Jagtap Shubham Digambar	S.Y. BSc - 63	S.D. Jagtap
45	Dhumal Sumit Mahesh	S.Y. BSc - 06	D. Dhumal
46	Dhumal Akash Suryakant	S.Y. BSc - 90	D. Dhumal
47	Pakre Saket	BSc - II - 134	P. Pakre
48	Jadhav Divya	BSc - II - 170	J. Jadhav
49	shinde sakshi	B.Sc. II - 169	S. Shinde
50	shinde Rutuja	B.Sc. II - 165	S. Shinde
51	Gaikwad Nikita	B.Sc. II - 167	G. Gaikwad
52	Jundhe Meljaben	BSc III - 50	J. Jundhe
53	Kaalam Priyanka	BSc III - 16	K. Kaalam
54	Kachare Ravika Balkrishnam	BSc III - 38	R.B. Kachare
55	Erande Pooja Anil	BSc II - 207	P.A. Erande
56	Bavalekar Divya Deepak	BSc II - 155	D. Bavalekar
57	chikane Siddhi Ramesh	BSc II - 153	S. Chikane
58	Todhar Nikita Sambhaji	BSc II - 88	T. Todhar
59	Vare Aniket Rajaram	BSc - III - 13	V. Vare
60	Landhe P. A.	- II - 98	P. Landhe
61	Shinde R. P.	- II - 100	S. Shinde
62			
63			
64			
65			
66			
67			
68			
69			
70			



ER. R. R. RAO
09/08/2022
HEAD
DEPARTMENT OF BOTANY
Kisan Veer Mahavidyalaya

JANATA SHIKAHSN SANSTHA'S
KISAN VEER MAHAVIDYALAYA, WAI
DEPARTMENT OF BOTANY
CERTIFICATE COURSE IN HORTICULTURE

ATTENDENCE (2021-22)

Month:

Sr. No.	Roll No.	Name of Students	6/11/22	7/11/22	8/11/22	13/11/22	14/11/22	15/11/22	20/11/22	21/11/22	22/11/22	27/11/22
B.Sc. I												
1	128	SHINDE AJAY DIPAK	Shinde	Shinde	Shinde	Shinde	Shinde	Shinde	Shinde	Shinde	Shinde	Shinde
2	132	KADAM ABHISHEK SANJAY	Kadam	Kadam	Kadam	Kadam	Kadam	Kadam	Kadam	Kadam	Kadam	Kadam
3	135	KADAM MANSI SUDHIR	Mskadam	Mskadam	Mskadam	Mskadam	Mskadam	Mskadam	Mskadam	Mskadam	Mskadam	Mskadam
4	137	PAWAR SANKET DASHRATH	Pw	Pw	Pw	Pw	Pw	Pw	Pw	Pw	Pw	Pw
5	138	KADAM RUTUJA UMESH	R.U.Kadam	R.U.Kadam	R.U.Kadam	R.U.Kadam	R.U.Kadam	R.U.Kadam	R.U.Kadam	R.U.Kadam	R.U.Kadam	R.U.Kadam
6	140	KUMBHAR AVISHKAR HANMANT	Ku	Ku	Ku	Ku	Ku	Ku	Ku	Ku	Ku	Ku
7	144	PISAL SHRADDHA SUNIL	P	P	P	P	P	P	P	P	P	P
8	145	BODARE ARCHANA VALMIK	Bodare	Bodare	Bodare	Bodare	Bodare	Bodare	Bodare	Bodare	Bodare	Bodare
9	146	BHOSALE ABHISHEK SURENDRA	Bhosale	Bhosale	Bhosale	Bhosale	Bhosale	Bhosale	Bhosale	Bhosale	Bhosale	Bhosale
10	147	SAWANT SHREYASH AMOL	A	A	A	A	A	A	A	A	A	A
11	153	SUTAR DNYANESHWAR KAILAS	Sutar	Sutar	Sutar	Sutar	Sutar	Sutar	Sutar	Sutar	Sutar	Sutar
12	154	PAWAR NIKHIL KISAN	Pw	Pw	Pw	Pw	Pw	Pw	Pw	Pw	Pw	Pw
13	155	SHINDE ADITYA MOHAN	A	A	A	A	A	A	A	A	A	A



14	156	NIKAM ROHAN SANTOSH	<u>NRS.</u>	<u>NRS</u>	<u>NR.</u>	<u>NRS.</u>	<u>NRS.</u>	<u>NRS</u>	<u>NRS.</u>	<u>NRS.</u>	<u>NR.</u>	<u>NRS</u>
15	157	LAKHE HRISHIKESH YASHWANT	<u>Lakhe.</u>	<u>Lakhe</u>	<u>Lakhe</u>	<u>Lakhe</u>	<u>Lakhe</u>	<u>Lakhe</u>	<u>Lakhe</u>	<u>Lakhe</u>	<u>Lakhe</u>	<u>Lakhe</u>
16	158	PANDAGALE PRATHAMESH SAT.	<u>PS.</u>	<u>PS</u>	<u>PS</u>	<u>PS</u>	<u>PS</u>	<u>PS</u>	<u>PS</u>	<u>PS</u>	<u>PS</u>	<u>PS</u>
17	161	SHINDE SANKET PRAKASH	<u>P</u>	<u>P</u>	<u>P</u>	<u>P</u>	<u>P</u>	<u>P</u>	<u>P</u>	<u>P</u>	<u>P</u>	<u>P</u>
18	163	PISAL DHAIRYASHEEL SANJAY	<u>Pisal</u>	<u>Pisal</u>	<u>Pisal</u>	<u>Pisal</u>	<u>Pisal</u>	<u>Pisal</u>	<u>Pisal</u>	<u>Pisal</u>	<u>Pisal</u>	<u>Pisal</u>
19	175	POTEKAR DEVANAND NARAYAN	<u>ND</u>	<u>ND</u>	<u>ND</u>	<u>ND</u>	<u>ND</u>	<u>ND</u>	<u>ND</u>	<u>ND</u>	<u>ND</u>	<u>ND</u>
20	180	SHIRKE YASH DATTATRAY	<u>Y</u>	<u>Y</u>	<u>Y</u>	<u>Y</u>	<u>Y</u>	<u>Y</u>	<u>Y</u>	<u>Y</u>	<u>Y</u>	<u>Y</u>
21	185	KOCHALE DEEPALI RAVINDRA.	<u>DR.K.</u>	<u>DRK</u>	<u>DR.K</u>	<u>DRK</u>	<u>DRK</u>	<u>DRK</u>	<u>DR.K</u>	<u>DRK</u>	<u>DRK</u>	<u>DRK</u>
B.Sc.II												
22	35	WAKALE SARITA SHIVAJI	<u>SarvajiS</u>	<u>SarvajiS</u>	<u>SarvajiS</u>	<u>SarvajiS</u>	<u>SarvajiS</u>	<u>SarvajiS</u>	<u>SarvajiS</u>	<u>SarvajiS</u>	<u>SarvajiS</u>	<u>SarvajiS</u>
23	36	SHINGATE NIKITA RAMDAS	<u>Nikita</u>	<u>Nikita</u>	<u>Nikita</u>	<u>Nikita</u>	<u>Nikita</u>	<u>Nikita</u>	<u>Nikita</u>	<u>Nikita</u>	<u>Nikita</u>	<u>Nikita</u>
24	37	BHOSALE NIKHIL RAMCHANDRA	<u>NikhilB</u>	<u>NikhilB</u>	<u>NikhilB</u>	<u>NikhilB</u>	<u>NikhilB</u>	<u>NikhilB</u>	<u>NikhilB</u>	<u>NikhilB</u>	<u>NikhilB</u>	<u>NikhilB</u>
25	38	JAGTAP SIDDESH AJIT	<u>SJ</u>	<u>SJ</u>	<u>SJ</u>	<u>SJ</u>	<u>SJ</u>	<u>SJ</u>	<u>SJ</u>	<u>SJ</u>	<u>SJ</u>	<u>SJ</u>
26	39	SHELAR PRATHAMESH DATT.	<u>P.S.D</u>	<u>P.S.D</u>	<u>P.S.D</u>	<u>P.S.D</u>	<u>P.S.D</u>	<u>P.S.D</u>	<u>P.S.D</u>	<u>P.S.D</u>	<u>P.S.D</u>	<u>P.S.D</u>
27	40	ADSUL ADITYA DILIP	<u>Aditya</u>	<u>Aditya</u>	<u>Aditya</u>	<u>Aditya</u>	<u>Aditya</u>	<u>Aditya</u>	<u>Aditya</u>	<u>Aditya</u>	<u>Aditya</u>	<u>Aditya</u>
28	41	RAJPURE GOURI RAJENDRA	<u>Gouri</u>	<u>Gouri</u>	<u>Gouri</u>	<u>Gouri</u>	<u>Gouri</u>	<u>Gouri</u>	<u>Gouri</u>	<u>Gouri</u>	<u>Gouri</u>	<u>Gouri</u>
29	42	RAJPURE MANASI BALKRUSHNA	<u>Rmanshi</u>	<u>Rmanshi</u>	<u>Rmanshi</u>	<u>Rmanshi</u>	<u>Rmanshi</u>	<u>Rmanshi</u>	<u>Rmanshi</u>	<u>Rmanshi</u>	<u>Rmanshi</u>	<u>Rmanshi</u>
30	43	WAGHMARE VISHAL PRAKASH	<u>Vishal</u>	<u>Vishal</u>	<u>Vishal</u>	<u>Vishal</u>	<u>Vishal</u>	<u>Vishal</u>	<u>Vishal</u>	<u>Vishal</u>	<u>Vishal</u>	<u>Vishal</u>
31	44	MOHITE AKANKSHA MAHADEV	<u>M.M</u>	<u>M.M</u>	<u>M.M</u>	<u>M.M</u>	<u>M.M</u>	<u>M.M</u>	<u>M.M</u>	<u>M.M</u>	<u>M.M</u>	<u>M.M</u>



32	45	GAIKWAD DHIRAJ JAGANNATH	Dhiraj	Dhiraj	Dhiraj	Dhiraj	Dhiraj	Dhiraj	Dhiraj	Dhiraj	Dhiraj	Dhiraj
33	46	KHARAT PRATHAMESH RAM.	Kharat	Kharat	Kharat	Kharat	Kharat	Kharat	Kharat	Kharat	Kharat	Kharat
34	47	SHINDE SHIVDAS HEMANT	Shirdas	Shirdas	Shirdas	Shirdas	Shirdas	Shirdas	Shirdas	Shirdas	Shirdas	Shirdas
35	48	MAHANGADE PRATIK BAL.	PM	PM	PM	PM	PM	PM	PM	PM	PM	PM
36	49	KARNE PAYAL NANDKUMAR	Karne	Karne	Karne	Karne	Karne	Karne	Karne	Karne	Karne	Karne
37	50	JAYKAR NEHA PRAKASH	Neha	Neha	Neha	Neha	Neha	Neha	Neha	Neha	Neha	Neha
38	51	SHINDE MAYUR SUNIL	Sl	Sl	Sl	Sl	Sl	Sl	Sl	Sl	Sl	Sl
39	52	MAHAMUNI TEJAS RAJENDRA	Tejas	Tejas	Tejas	Tejas	Tejas	Tejas	Tejas	Tejas	Tejas	Tejas
40	53	BHANDIRGE DHANSHREE RAJ.	LGB	LGB	LGB	LGB	LGB	LGB	LGB	LGB	LGB	LGB
41	54	ADSUL MANASI RAJENDRA	AM	AM	AM	AM	AM	AM	AM	AM	AM	AM
42	55	BHOSALE SMITA ANIL	BS	BS	BS	BS	BS	BS	BS	BS	BS	BS
43	56	CHAVAN SIDDHI SANTOSH	Siddhi	Siddhi	Siddhi	Siddhi	Siddhi	Siddhi	Siddhi	Siddhi	Siddhi	Siddhi
44	57	KOCHALE PRITI DAGADU	P.DK	P.DK	P.DK	P.DK	P.DK	P.DK	P.DK	P.DK	P.DK	P.DK
45	58	RAJPURE SAHIL SOMNATH	SSRaj	SSRaj	SSRaj	SSRaj	SSRaj	SSRaj	SSRaj	SSRaj	SSRaj	SSRaj
46	59	KUMBHAR SANIKA TUKARAM	S.T.K	S.T.K	S.T.K	S.T.K	S.T.K	S.T.K	S.T.K	S.T.K	S.T.K	S.T.K
47	60	ERANDE VIKRAM DILIP	Vde	Vde	Vde	Vde	Vde	Vde	Vde	Vde	Vde	Vde
48	61	SHINDE SWARUP ARUN	Ses	Ses	Ses	Ses	Ses	Ses	Ses	Ses	Ses	Ses
49	62	SASANE DIPAK SANJAY	D.SS	D.SS	D.SS	D.SS	D.SS	D.SS	D.SS	D.SS	D.SS	D.SS
50	63	JAGTAP SHUBHAM DIGAMBAR	S	S	S	S	S	S	S	S	S	S
51	64	PISAL DINESH ANANDA	Pisal	Pisal	Pisal	Pisal	Pisal	Pisal	Pisal	Pisal	Pisal	Pisal
52	65	JATHAR MANSEE PRAVIN	JP	JP	JP	JP	JP	JP	JP	JP	JP	JP
53	66	ABOLI ARUN SUTAR	AS	AS	AS	AS	AS	AS	AS	AS	AS	AS



54	67	PISAL PRACHI UTTAMRAO	PPU	PPU	PPU	PPU	PPU	PPU	PPU	PPU	PPU	PPU
B.Sc. III												
55	13	VARE ANIKET RAJARAM	VARE	VARE	VARE	VARE	VARE	VARE	VARE	VARE	VARE	VARE
56	38	KACHARE RASIKA BALKRUSHNA	K.R.B	K.R.B	K.R.B	K.R.B	K.R.B	K.R.B	K.R.B	K.R.B	K.R.B	K.R.B
57	92	SAWANT ANUJA DINESH	SAD	SAD	SAD	SAD	SAD	SAD	SAD	SAD	SAD	SAD
58	95	BANSODE DARSHANA DATT.	DATT	DATT	DATT	DATT	DATT	DATT	DATT	DATT	DATT	DATT
59	96	SALGAR PRAJAKTA RAMESH	S	S	S	S	S	S	S	S	S	S
60	98	LONDHE PARIKSHIT ASHOK	AP	AP	AP	AP	AP	AP	AP	AP	AP	AP
61	99	PATOLE REKHA NARAYAN	P	P	P	P	P	P	P	P	P	P
62	100	RAM MADHUKUMARI SAROJ.	SR	SR	SR	SR	SR	SR	SR	SR	SR	SR
63	112	SHINDE PRABHAKAR RUSHIKESH	SHINDE	SHINDE	SHINDE	SHINDE	SHINDE	SHINDE	SHINDE	SHINDE	SHINDE	SHINDE



**JANATA SHIKHSHAN SANSTHA'S
KISAN VEER MAHAVIDYALAYA, WAI
DEPARTMENT OF BOTANY
CERTIFICATE COURSE IN HORTICULTURE**

ATTENDANCE (2021-22)

Month:

Sr. No.	Roll No.	Name of Students	28/11/22	29/11/22	3/13/22	4/13/22	5/13/22	10/13/22	11/13/22	12/13/22	17/13/22	18/13/22
B.Sc. I												
1	128	SHINDE AJAY DIPAK	Shinde	Shinde	Shinde	Shinde	Shinde	Shinde	Shinde	Shinde	Shinde	Shinde
2	132	KADAM ABHISHEK SANJAY	Kadam	Kadam	Kadam	Kadam	Kadam	Kadam	Kadam	Kadam	Kadam	Kadam
3	135	KADAM MANSI SUDHIR	Mskadam	Mskadam	Mskadam	Mskadam	Mskadam	Mskadam	Mskadam	Mskadam	Mskadam	Mskadam
4	137	PAWAR SANKET DASHRATH	P	P	P	P	P	P	P	P	P	P
5	138	KADAM RUTUJA UMESH	R.V.Kadam	R.V.Kadam	R.V.Kadam	R.V.Kadam	R.V.Kadam	R.V.Kadam	R.V.Kadam	R.V.Kadam	R.V.Kadam	R.V.Kadam
6	140	KUMBHAR AVISHKAR HANMANT	K	K	K	K	K	K	K	K	K	K
7	144	PISAL SHRADDHA SUNIL	P	P	P	P	P	P	P	P	P	P
8	145	BODARE ARCHANA VALMIK	B	B	B	B	B	B	B	B	B	B
9	146	BHOSALE ABHISHEK SURENDRA	Bhosale	Bhosale	Bhosale	Bhosale	Bhosale	Bhosale	Bhosale	Bhosale	Bhosale	Bhosale
10	147	SAWANT SHREYASH AMOL	S	S	S	S	S	S	S	S	S	S
11	153	SUTAR DNYANESHWAR KAILAS	Sutar	Sutar	Sutar	Sutar	Sutar	Sutar	Sutar	Sutar	Sutar	Sutar
12	154	PAWAR NIKHIL KISAN	P	P	P	P	P	P	P	P	P	P
13	155	SHINDE ADITYA MOHAN	S	S	S	S	S	S	S	S	S	S



14	156	NIKAM ROHAN SANTOSH	<u>Rohan</u>	<u>Rohan</u>	<u>Rohan</u>	<u>Rohan</u>	<u>Rohan</u>	<u>Rohan</u>	<u>Rohan</u>	<u>Rohan</u>	<u>Rohan</u>	<u>Rohan</u>
15	157	LAKHE HRISHIKESH YASHWANT	<u>Lakhe</u>	<u>Lakhe</u>	<u>Lakhe</u>	<u>Lakhe</u>	<u>Lakhe</u>	<u>Lakhe</u>	<u>Lakhe</u>	<u>Lakhe</u>	<u>Lakhe</u>	<u>Lakhe</u>
16	158	PANDAGALE PRATHAMESH SAT.	<u>P.S.</u>	<u>P.S.</u>	<u>P.S.</u>	<u>P.S.</u>	<u>P.S.</u>	<u>P.S.</u>	<u>P.S.</u>	<u>P.S.</u>	<u>P.S.</u>	<u>P.S.</u>
17	161	SHINDE SANKET PRAKASH	<u>S</u>	<u>S</u>	<u>S</u>	<u>S</u>	<u>S</u>	<u>S</u>	<u>S</u>	<u>S</u>	<u>S</u>	<u>S</u>
18	163	PISAL DHAIRYASHEEL SANJAY	<u>Pisal</u>	<u>Pisal</u>	<u>Pisal</u>	<u>Pisal</u>	<u>Pisal</u>	<u>Pisal</u>	<u>Pisal</u>	<u>Pisal</u>	<u>Pisal</u>	<u>Pisal</u>
19	175	POTEKAR DEVANAND NARAYAN	<u>NP</u>	<u>NP</u>	<u>NP</u>	<u>NP</u>	<u>NP</u>	<u>NP</u>	<u>NP</u>	<u>NP</u>	<u>NP</u>	<u>NP</u>
20	180	SHIRKE YASH DATTATRAY	<u>S</u>	<u>S</u>	<u>S</u>	<u>S</u>	<u>S</u>	<u>S</u>	<u>S</u>	<u>S</u>	<u>S</u>	<u>S</u>
21	185	KOCHALE DEEPALI RAVINDRA.	<u>D.R.I.C</u>	<u>D.R.I.C</u>	<u>D.R.I.C</u>	<u>D.R.I.C</u>	<u>D.R.I.C</u>	<u>D.R.I.C</u>	<u>D.R.I.C</u>	<u>D.R.I.C</u>	<u>D.R.I.C</u>	<u>D.R.I.C</u>
B.Sc.II												
22	35	WAKALE SARITA SHIVAJI	<u>Shivaji</u>	<u>Shivaji</u>	<u>Shivaji</u>	<u>Shivaji</u>	<u>Shivaji</u>	<u>Shivaji</u>	<u>Shivaji</u>	<u>Shivaji</u>	<u>Shivaji</u>	<u>Shivaji</u>
23	36	SHINGATE NIKITA RAMDAS	<u>Nikita</u>	<u>Nikita</u>	<u>Nikita</u>	<u>Nikita</u>	<u>Nikita</u>	<u>Nikita</u>	<u>Nikita</u>	<u>Nikita</u>	<u>Nikita</u>	<u>Nikita</u>
24	37	BHOSALE NIKHIL RAMCHANDRA	<u>Nikhil</u>	<u>Nikhil</u>	<u>Nikhil</u>	<u>Nikhil</u>	<u>Nikhil</u>	<u>Nikhil</u>	<u>Nikhil</u>	<u>Nikhil</u>	<u>Nikhil</u>	<u>Nikhil</u>
25	38	JAGTAP SIDDESH AJIT	<u>S.I</u>	<u>S.I</u>	<u>S.I</u>	<u>S.I</u>	<u>S.I</u>	<u>S.I</u>	<u>S.I</u>	<u>S.I</u>	<u>S.I</u>	<u>S.I</u>
26	39	SHELAR PRATHAMESH DATT.	<u>P.S.D</u>	<u>P.S.D</u>	<u>P.S.D</u>	<u>P.S.D</u>	<u>P.S.D</u>	<u>P.S.D</u>	<u>P.S.D</u>	<u>P.S.D</u>	<u>P.S.D</u>	<u>P.S.D</u>
27	40	ADSUL ADITYA DILIP	<u>Aditya</u>	<u>Aditya</u>	<u>Aditya</u>	<u>Aditya</u>	<u>Aditya</u>	<u>Aditya</u>	<u>Aditya</u>	<u>Aditya</u>	<u>Aditya</u>	<u>Aditya</u>
28	41	RAJPURE GOURI RAJENDRA	<u>Gouri</u>	<u>Gouri</u>	<u>Gouri</u>	<u>Gouri</u>	<u>Gouri</u>	<u>Gouri</u>	<u>Gouri</u>	<u>Gouri</u>	<u>Gouri</u>	<u>Gouri</u>
29	42	RAJPURE MANASI BALKRUSHNA	<u>Rmanshi</u>	<u>Rmanshi</u>	<u>Rmanshi</u>	<u>Rmanshi</u>	<u>Rmanshi</u>	<u>Rmanshi</u>	<u>Rmanshi</u>	<u>Rmanshi</u>	<u>Rmanshi</u>	<u>Rmanshi</u>
30	43	WAGHMARE VISHAL PRAKASH	<u>Vishal</u>	<u>Vishal</u>	<u>Vishal</u>	<u>Vishal</u>	<u>Vishal</u>	<u>Vishal</u>	<u>Vishal</u>	<u>Vishal</u>	<u>Vishal</u>	<u>Vishal</u>
31	44	MOHITE AKANKSHA MAHADEV	<u>M.M</u>	<u>M.M</u>	<u>M.M</u>	<u>M.M</u>	<u>M.M</u>	<u>M.M</u>	<u>M.M</u>	<u>M.M</u>	<u>M.M</u>	<u>M.M</u>



32	45	GAIKWAD DHIRAJ JAGANNATH	Dhiraj	Dhiraj	Dhiraj	Dhiraj	Dhiraj	Dhiraj	Dhiraj	Dhiraj	Dhiraj	Dhiraj
33	46	KHARAT PRATHAMESH RAM.	Kharat	Kharat	Kharat	Kharat	Kharat	Kharat	Kharat	Kharat	Kharat	Kharat
34	47	SHINDE SHIVDAS HEMANT	Shivdas	Shivdas	Shivdas	Shivdas	Shivdas	Shivdas	Shivdas	Shivdas	Shivdas	Shivdas
35	48	MAHANGADE PRATIK BAL.	PM	PM	PM	PM	PM	PM	PM	PM	PM	PM
36	49	KARNE PAYAL NANDKUMAR	Karne	Karne	Karne	Karne	Karne	Karne	Karne	Karne	Karne	Karne
37	50	JAYKAR NEHA PRAKASH	Neha	Neha	Neha	Neha	Neha	Neha	Neha	Neha	Neha	Neha
38	51	SHINDE MAYUR SUNIL	S	S	S	S	S	S	S	S	S	S
39	52	MAHAMUNI TEJAS RAJENDRA	Tejas	Tejas	Tejas	Tejas	Tejas	Tejas	Tejas	Tejas	Tejas	Tejas
40	53	BHANDIRGE DHANSHREE RAJ.	LB	LB	LB	LB	LB	LB	LB	LB	LB	LB
41	54	ADSUL MANASI RAJENDRA	AM	AM	AM	AM	AM	AM	AM	AM	AM	AM
42	55	BHOSALE SMITA ANIL	BS	BS	BS	BS	BS	BS	BS	BS	BS	BS
43	56	CHAVAN SIDDHI SANTOSH	Siddhi	Siddhi	Siddhi	Siddhi	Siddhi	Siddhi	Siddhi	Siddhi	Siddhi	Siddhi
44	57	KOCHALE PRITI DAGADU	P.D.K	P.D.K	P.D.K	P.D.K	P.D.K	P.D.K	P.D.K	P.D.K	P.D.K	P.D.K
45	58	RAJPURE SAHIL SOMNATH	SSRaj	SSRaj	SSRaj	SSRaj	SSRaj	SSRaj	SSRaj	SSRaj	SSRaj	SSRaj
46	59	KUMBHAR SANIKA TUKARAM	S.T.K	S.T.K	S.T.K	S.T.K	S.T.K	S.T.K	S.T.K	S.T.K	S.T.K	S.T.K
47	60	ERANDE VIKRAM DILIP	Vde	Vde	Vde	Vde	Vde	Vde	Vde	Vde	Vde	Vde
48	61	SHINDE SWARUP ARUN	Sas	Sas	Sas	Sas	Sas	Sas	Sas	Sas	Sas	Sas
49	62	SASANE DIPAK SANJAY	D.S.S	D.S.S	D.S.S	D.S.S	D.S.S	D.S.S	D.S.S	D.S.S	D.S.S	D.S.S
50	63	JAGTAP SHUBHAM DIGAMBAR	S	S	S	S	S	S	S	S	S	S
51	64	PISAL DINESH ANANDA	Pisal	Pisal	Pisal	Pisal	Pisal	Pisal	Pisal	Pisal	Pisal	Pisal
52	65	JATHAR MANSEE PRAVIN	SP	SP	SP	SP	SP	SP	SP	SP	SP	SP
53	66	ABOLI ARUN SUTAR	A	A	A	A	A	A	A	A	A	A



54	67	PISAL PRACHI UTTAMRAO	<u>P.P.U</u>	<u>PPU</u>	<u>PPU</u>	<u>PPU</u>	<u>PPU</u>	<u>PPU</u>	<u>PPU</u>	<u>PPU</u>	<u>PPU</u>	<u>PPU</u>
B.Sc. III												
55	13	VARE ANIKET RAJARAM	<u>VARE</u>	<u>VARE</u>	<u>VARE</u>	<u>VARE</u>	<u>VARE</u>	<u>VARE</u>	<u>VARE</u>	<u>VARE</u>	<u>VARE</u>	<u>VARE</u>
56	38	KACHARE RASIKA BALKRUSHNA	<u>K.R.B</u>	<u>K.R.B</u>	<u>K.R.B</u>	<u>K.R.B</u>	<u>K.BB</u>	<u>K.R.B</u>	<u>K.RB</u>	<u>K.R.B</u>	<u>K.R.B</u>	<u>K.R.B</u>
57	92	SAWANT ANUJA DINESH	<u>SAD</u>	<u>SAD</u>	<u>SAD</u>	<u>SAD</u>	<u>SAD</u>	<u>SAD</u>	<u>SAD</u>	<u>SAD</u>	<u>S.A.S</u>	<u>SAD</u>
58	95	BANSODE DARSHANA DATT.	<u>DATT</u>	<u>DATT</u>	<u>DATT</u>	<u>DATT</u>	<u>DATT</u>	<u>DATT</u>	<u>DATT</u>	<u>DATT</u>	<u>DATT</u>	<u>DATT</u>
59	96	SALGAR PRAJAKTA RAMESH	<u>R</u>	<u>R</u>	<u>R</u>	<u>R</u>	<u>R</u>	<u>R</u>	<u>R</u>	<u>R</u>	<u>R</u>	<u>R</u>
60	98	LONDHE PARIKSHIT ASHOK	<u>LA</u>	<u>LA</u>	<u>LA</u>	<u>LA</u>	<u>LA</u>	<u>LA</u>	<u>LA</u>	<u>LA</u>	<u>LA</u>	<u>LA</u>
61	99	PATOLE REKHA NARAYAN	<u>PL</u>	<u>PL</u>	<u>PL</u>	<u>PL</u>	<u>PL</u>	<u>PL</u>	<u>PL</u>	<u>PL</u>	<u>PL</u>	<u>PL</u>
62	100	RAM MADHUKUMARI SAROJ.	<u>SR</u>	<u>SR</u>	<u>SR</u>	<u>SR</u>	<u>SR</u>	<u>SR</u>	<u>SR</u>	<u>SR</u>	<u>SR</u>	<u>SR</u>
63	112	SHINDE PRABHAKAR RUSHIKESH	<u>SHINDE</u>	<u>SHINDE</u>	<u>SHINDE</u>	<u>SHINDE</u>	<u>SHINDE</u>	<u>SHINDE</u>	<u>SHINDE</u>	<u>SHINDE</u>	<u>SHINDE</u>	<u>SHINDE</u>



**JANATA SHIKAHSN SANSTHA'S
KISAN VEER MAHAVIDYALAYA, WAI
DEPARTMENT OF BOTANY
CERTIFICATE COURSE IN HORTICULTURE**

ATTENDANCE (2021-22)

Month:

Sr. No.	Roll No.	Name of Students	19/3/22	21/3/22	23/3/22	25/3/22	1/4/22	2/4/22	7/4/22	8/4/22	9/4/22	15/4/22
B.Sc. I												
1	128	SHINDE AJAY DIPAK	Shinde	Shinde	Shinde	Shinde	Shinde	Shinde	Shinde	Shinde	Shinde	Shinde
2	132	KADAM ABHISHEK SANJAY	Kadam	Kadam	Kadam	Kadam	Kadam	Kadam	Kadam	Kadam	Kadam	Kadam
3	135	KADAM MANSI SUDHIR	Msk	Msk	Msk	Msk	Msk	Msk	Msk	Msk	Msk	Msk
4	137	PAWAR SANKET DASHRATH	P	P	P	P	P	P	P	P	P	P
5	138	KADAM RUTUJA UMESH	Rkadam	Rkadam	Rkadam	Rkadam	Rkadam	Rkadam	Rkadam	Rkadam	Rkadam	Rkadam
6	140	KUMBHAR AVISHKAR HANMANT	Ks	Ks	Ks	Ks	Ks	Ks	Ks	Ks	Ks	Ks
7	144	PISAL SHRADDHA SUNIL	P	P	P	P	P	P	P	P	P	P
8	145	BODARE ARCHANA VALMIK	Bodare	Bodare	Bodare	Bodare	Bodare	Bodare	Bodare	Bodare	Bodare	Bodare
9	146	BHOSALE ABHISHEK SURENDRA	Bhosale	Bhosale	Bhosale	Bhosale	Bhosale	Bhosale	Bhosale	Bhosale	Bhosale	Bhosale
10	147	SAWANT SHREYASH AMOL	A	A	A	A	A	A	A	A	A	A
11	153	SUTAR DNYANESHWAR KAILAS	Sutar	Sutar	Sutar	Sutar	Sutar	Sutar	Sutar	Sutar	Sutar	Sutar
12	154	PAWAR NIKHIL KISAN	PKL	PKL	PKL	PKL	PKL	PKL	PKL	PKL	PKL	PKL
13	155	SHINDE ADITYA MOHAN	A	A	A	A	A	A	A	A	A	A



14	156	NIKAM ROHAN SANTOSH	<u>Rohan</u>	<u>Rohan</u>	<u>Rohan</u>	<u>Rohan</u>	<u>Rohan</u>	<u>Rohan</u>	<u>Rohan</u>	<u>Rohan</u>	<u>Rohan</u>	<u>Rohan</u>
15	157	LAKHE HRISHIKESH YASHWANT	<u>Lakhe</u>	<u>Lakhe</u>	<u>Lakhe</u>	<u>Lakhe</u>	<u>Lakhe</u>	<u>Lakhe</u>	<u>Lakhe</u>	<u>Lakhe</u>	<u>Lakhe</u>	<u>Lakhe</u>
16	158	PANDAGALE PRATHAMESH SAT.	<u>P.S.</u>	<u>P.S.</u>	<u>P.S.</u>	<u>P.S.</u>	<u>P.S.</u>	<u>P.S.</u>	<u>P.S.</u>	<u>P.S.</u>	<u>P.S.</u>	<u>P.S.</u>
17	161	SHINDE SANKET PRAKASH	<u>\$</u>	<u>\$</u>	<u>\$</u>	<u>\$</u>	<u>\$</u>	<u>\$</u>	<u>\$</u>	<u>\$</u>	<u>\$</u>	<u>\$</u>
18	163	PISAL DHAIRYASHEEL SANJAY	<u>Pisal</u>	<u>Pisal</u>	<u>Pisal</u>	<u>Pisal</u>	<u>Pisal</u>	<u>Pisal</u>	<u>Pisal</u>	<u>Pisal</u>	<u>Pisal</u>	<u>Pisal</u>
19	175	POTEKAR DEVANAND NARAYAN	<u>NP</u>	<u>NP</u>	<u>NP</u>	<u>NP</u>	<u>NP</u>	<u>NP</u>	<u>NP</u>	<u>NP</u>	<u>NP</u>	<u>NP</u>
20	180	SHIRKE YASH DATTATRAY	<u>\$</u>	<u>\$</u>	<u>\$</u>	<u>\$</u>	<u>\$</u>	<u>\$</u>	<u>\$</u>	<u>\$</u>	<u>\$</u>	<u>\$</u>
21	185	KOCHALE DEEPALI RAVINDRA.	<u>D.R.K.</u>	<u>D.R.K.</u>	<u>D.R.K.</u>	<u>D.R.K.</u>	<u>D.R.K.</u>	<u>D.R.K.</u>	<u>D.R.K.</u>	<u>D.R.K.</u>	<u>D.R.K.</u>	<u>D.R.K.</u>
B.Sc.II												
22	35	WAKALE SARITA SHIVAJI	<u>Shivaji</u>	<u>Shivaji</u>	<u>Shivaji</u>	<u>Shivaji</u>	<u>Shivaji</u>	<u>Shivaji</u>	<u>Shivaji</u>	<u>Shivaji</u>	<u>Shivaji</u>	<u>Shivaji</u>
23	36	SHINGATE NIKITA RAMDAS	<u>Nikita</u>	<u>Nikita</u>	<u>Nikita</u>	<u>Nikita</u>	<u>Nikita</u>	<u>Nikita</u>	<u>Nikita</u>	<u>Nikita</u>	<u>Nikita</u>	<u>Nikita</u>
24	37	BHOSALE NIKHIL RAMCHANDRA	<u>Nikhil B.</u>	<u>Nikhil B.</u>	<u>Nikhil B.</u>	<u>Nikhil B.</u>	<u>Nikhil B.</u>	<u>Nikhil B.</u>	<u>Nikhil B.</u>	<u>Nikhil B.</u>	<u>Nikhil B.</u>	<u>Nikhil B.</u>
25	38	JAGTAP SIDDESH AJIT	<u>S.I.</u>	<u>S.I.</u>	<u>S.I.</u>	<u>S.I.</u>	<u>S.I.</u>	<u>S.I.</u>	<u>S.I.</u>	<u>S.I.</u>	<u>S.I.</u>	<u>S.I.</u>
26	39	SHELAR PRATHAMESH DATT.	<u>P.S.D.</u>	<u>P.S.D.</u>	<u>P.S.D.</u>	<u>P.S.D.</u>	<u>P.S.D.</u>	<u>P.S.D.</u>	<u>P.S.D.</u>	<u>P.S.D.</u>	<u>P.S.D.</u>	<u>P.S.D.</u>
27	40	ADSUL ADITYA DILIP	<u>Aditya</u>	<u>Aditya</u>	<u>Aditya</u>	<u>Aditya</u>	<u>Aditya</u>	<u>Aditya</u>	<u>Aditya</u>	<u>Aditya</u>	<u>Aditya</u>	<u>Aditya</u>
28	41	RAJPURE GOURI RAJENDRA	<u>Gouri</u>	<u>Gouri</u>	<u>Gouri</u>	<u>Gouri</u>	<u>Gouri</u>	<u>Gouri</u>	<u>Gouri</u>	<u>Gouri</u>	<u>Gouri</u>	<u>Gouri</u>
29	42	RAJPURE MANASI BALKRUSHNA	<u>Rmanshi</u>	<u>Rmanshi</u>	<u>Rmanshi</u>	<u>Rmanshi</u>	<u>Rmanshi</u>	<u>Rmanshi</u>	<u>Rmanshi</u>	<u>Rmanshi</u>	<u>Rmanshi</u>	<u>Rmanshi</u>
30	43	WAGHMARE VISHAL PRAKASH	<u>Vishal</u>	<u>Vishal</u>	<u>Vishal</u>	<u>Vishal</u>	<u>Vishal</u>	<u>Vishal</u>	<u>Vishal</u>	<u>Vishal</u>	<u>Vishal</u>	<u>Vishal</u>
31	44	MOHITE AKANKSHA MAHADEV	<u>M.M</u>	<u>M.M</u>	<u>M.M</u>	<u>M.M</u>	<u>M.M</u>	<u>M.M</u>	<u>M.M</u>	<u>M.M</u>	<u>M.M</u>	<u>M.M</u>



32	45	GAIKWAD DHIRAJ JAGANNATH	Dhiraj	Dhiraj	Dhiraj	Dhiraj	Dhiraj	Dhiraj	Dhiraj	Dhiraj	Dhiraj	Dhiraj
33	46	KHARAT PRATHAMESH RAM.	Kharat	Kharat	Kharat	Kharat	Kharat	Kharat	Kharat	Kharat	Kharat	Kharat
34	47	SHINDE SHIVDAS HEMANT	SH	SH	SH	SH	SH	SH	SH	SH	SH	SH
35	48	MAHANGADE PRATIK BAL.	PM	PM	PM	PM	PM	PM	PM	PM	PM	PM
36	49	KARNE PAYAL NANDKUMAR	PK	PK	PK	PK	PK	PK	PK	PK	PK	PK
37	50	JAYKAR NEHA PRAKASH	Neha	Neha	Neha	Neha	Neha	Neha	Neha	Neha	Neha	Neha
38	51	SHINDE MAYUR SUNIL	MS	MS	MS	MS	MS	MS	MS	MS	MS	MS
39	52	MAHAMUNI TEJAS RAJENDRA	TM	TM	TM	TM	TM	TM	TM	TM	TM	TM
40	53	BHANDIRGE DHANSHREE RAJ.	DB	DB	DB	DB	DB	DB	DB	DB	DB	DB
41	54	ADSUL MANASI RAJENDRA	AM	AM	AM	AM	AM	AM	AM	AM	AM	AM
42	55	BHOSALE SMITA ANIL	Smita	SB	SB	SB	SB	SB	SB	SB	SB	SB
43	56	CHAVAN SIDDHI SANTOSH	Siddhi	Siddhi	Siddhi	Siddhi	Siddhi	Siddhi	Siddhi	Siddhi	Siddhi	Siddhi
44	57	KOCHALE PRITI DAGADU	P.D.K	P.D.K	P.D.K	P.D.K	P.D.K	P.D.K	P.D.K	P.D.K	P.D.K	P.D.K
45	58	RAJPURE SAHIL SOMNATH	SSRaj	SSRaj	SSRaj	SSRaj	SSRaj	SSRaj	SSRaj	SSRaj	SSRaj	SSRaj
46	59	KUMBHAR SANIKA TUKARAM	S.T.K	STK	STK	STK	STK	STK	STK	STK	STK	STK
47	60	ERANDE VIKRAM DILIP	VE	VE	VE	VE	VE	VE	VE	VE	VE	VE
48	61	SHINDE SWARUP ARUN	SS	SS	SS	SS	SS	SS	SS	SS	SS	SS
49	62	SASANE DIPAK SANJAY	Dipak	Dipak	Dipak	Dipak	Dipak	Dipak	Dipak	Dipak	Dipak	Dipak
50	63	JAGTAP SHUBHAM DIGAMBAR	Jagtap	Jagtap	Jagtap	Jagtap	Jagtap	Jagtap	Jagtap	Jagtap	Jagtap	Jagtap
51	64	PISAL DINESH ANANDA	PD	PD	PD	PD	PD	PD	PD	PD	PD	PD
52	65	JATHAR MANSEE PRAVIN	Manse	Manse	Manse	Manse	Manse	Manse	Manse	Manse	Manse	Manse
53	66	ABOLI ARUN SUTAR	Arun	Arun	Arun	Arun	Arun	Arun	Arun	Arun	Arun	Arun



54	67	PISAL PRACHI UTTAMRAO	PPU	PPU	PPU	PPU	PPU	PPU	PPU	PPU	PPU	PPU
B.Sc. III												
55	13	VARE ANIKET RAJARAM	VARE	VARE	VARE	VARE	VARE	VARE	VARE	VARE	VARE	VARE
56	38	KACHARE RASIKA BALKRUSHNA	<u>K.R.B</u>	<u>K.R.B</u>	<u>K.R.B</u>	<u>K.R.B</u>	<u>K.R.B</u>	<u>K.R.B</u>	<u>K.R.B</u>	<u>K.R.B</u>	<u>K.R.B</u>	<u>K.R.B</u>
57	92	SAWANT ANUJA DINESH	<u>SAD</u>	<u>SAD</u>	<u>SAD</u>	<u>SAD</u>	<u>SAD</u>	<u>SAD</u>	<u>SAD</u>	<u>SAD</u>	<u>SAD</u>	<u>SAD</u>
58	95	BANSODE DARSHANA DATT.	<u>DAIT</u>	<u>DAIT</u>	<u>DAIT</u>	<u>DAIT</u>	<u>DAIT</u>	<u>DAIT</u>	<u>DAIT</u>	<u>DAIT</u>	<u>DAIT</u>	<u>DAIT</u>
59	96	SALGAR PRAJAKTA RAMESH	<u>S</u>	<u>S</u>	<u>S</u>	<u>S</u>	<u>S</u>	<u>S</u>	<u>S</u>	<u>S</u>	<u>S</u>	<u>S</u>
60	98	LONDHE PARIKSHIT ASHOK	<u>LD</u>	<u>LD</u>	<u>LD</u>	<u>LD</u>	<u>LD</u>	<u>LD</u>	<u>LD</u>	<u>LD</u>	<u>LD</u>	<u>LD</u>
61	99	PATOLE REKHA NARAYAN	<u>R</u>	<u>R</u>	<u>R</u>	<u>R</u>	<u>R</u>	<u>R</u>	<u>R</u>	<u>R</u>	<u>R</u>	<u>R</u>
62	100	RAM MADHUKUMARI SAROJ.	<u>SR</u>	<u>SR</u>	<u>SR</u>	<u>SR</u>	<u>SR</u>	<u>SR</u>	<u>SR</u>	<u>SR</u>	<u>SR</u>	<u>SR</u>
63	112	SHINDE PRABHAKAR RUSHIKESH	<u>SHIDE</u>	<u>SHIDE</u>	<u>SHIDE</u>	<u>SHIDE</u>	<u>SHIDE</u>	<u>SHIDE</u>	<u>SHIDE</u>	<u>SHIDE</u>	<u>SHIDE</u>	<u>SHIDE</u>



E. K. Kaleram
Principal
Kisan Veer Mahavidyalaya, Wai
Tal. Wai, Dist. Satara

Kisan Veer Mahavidyalaya, Wai

Department of Botany

Short term course

HORTICULTURE

Mark sheet 2021-22

Sr. No.	Roll No.	Class	Student Name	Theory Marks 70	Practical Marks 30	Internal Evaluation 50	TOTAL 150
1	128	B.Sc. I	SHINDE AJAY DIPAK	64	26	45	135
2	132	B.Sc. I	KADAM ABHISHEK SANJAY	61	23	42	126
3	135	B.Sc. I	KADAM MANSI SUDHIR	58	27	45	130
4	137	B.Sc. I	PAWAR SANKET D.	67	24	47	138
5	138	B.Sc. I	KADAM RUTUJA UMESH	62	26	43	131
6	140	B.Sc. I	KUMBHAR AVISHKAR H.	64	27	44	135
7	144	B.Sc. I	PISAL SHRADDHA SUNIL	59	26	46	131
8	145	B.Sc. I	BODARE ARCHANA V.	65	25	45	135
9	146	B.Sc. I	BHOSALE ABHISHEK S.	63	26	47	136
10	147	B.Sc. I	SAWANT SHREYASH AMOL	64	27	48	139
11	153	B.Sc. I	SUTAR DNYANESHWAR K.	67	25	47	139
12	154	B.Sc. I	PAWAR NIKHIL KISAN	62	26	44	132
13	155	B.Sc. I	SHINDE ADITYA MOHAN	66	27	45	138
14	156	B.Sc. I	NIKAM ROHAN SANTOSH	63	25	47	135
15	157	B.Sc. I	LAKHE HRISHIKESH Y.	58	26	43	127
16	158	B.Sc. I	PANDAGALE PRATHAMESH SAT.	61	27	46	134
17	161	B.Sc. I	SHINDE SANKET PRAKASH	65	26	46	137
18	163	B.Sc. I	PISAL DHAIRYASHEEL S.	64	27	43	134



19	175	B.Sc. I	POTEKAR DEVANAND N.	62	26	45	133
20	180	B.Sc. I	SHIRKE YASH DATTATRAY	61	25	46	132
21	185	B.Sc. I	KOCHALE DEEPALI RAV.	59	24	45	128
22	35	B.Sc. II	WAKALE SARITA SHIVAJI	63	26	46	135
23	36	B.Sc. II	SHINGATE NIKITA RAM.	63	25	45	133
24	37	B.Sc. II	BHOSALE NIKHIL RAM.	67	27	48	142
25	38	B.Sc. II	JAGTAP SIDDESH AJIT	65	26	43	134
26	39	B.Sc. II	SHELAR PRATHAMESH D.	66	26	46	138
27	40	B.Sc. II	ADSUL ADITYA DILIP	61	25	47	133
28	41	B.Sc. II	RAJPURE GOURIRAJENDRA	64	26	46	136
29	42	B.Sc. II	RAJPURE MANASI BAL.	63	25	45	133
30	43	B.Sc. II	WAGHMARE VISHAL P.	64	27	47	138
31	44	B.Sc. II	MOHITE AKANKSHA M.	68	26	43	137
32	45	B.Sc. II	GAIKWAD DHIRAJ J.	65	25	46	136
33	46	B.Sc. II	KHARAT PRATHAMESH RAM.	67	26	47	140
34	47	B.Sc. II	SHINDE SHIVDAS HEMANT	62	25	48	135
35	48	B.Sc. II	MAHANGADE PRATIK BAL.	61	27	47	135
36	49	B.Sc. II	KARNE PAYAL N.	59	26	45	130
37	50	B.Sc. II	JAYKAR NEHA PRAKASH	64	27	48	139
38	51	B.Sc. II	SHINDE MAYUR SUNIL	65	25	47	137
39	52	B.Sc. II	MAHAMUNI TEJAS R.	67	26	46	139
40	53	B.Sc. II	BHANDIRGE DHANSHREER.	65	26	48	139
41	54	B.Sc. II	ADSUL MANASI RAJENDRA	61	24	45	130



42	55	B.Sc. II	BHOSALE SMITA ANIL	65	26	46	137
43	56	B.Sc. II	CHAVAN SIDDHI SANTOSH	63	25	46	134
44	57	B.Sc. II	KOCHALE PRITI DAGADU	59	27	48	134
45	58	B.Sc. II	RAJPURE SAHIL SOMNATH	67	26	45	138
46	59	B.Sc. II	KUMBHAR SANIKA T.	63	25	48	136
47	60	B.Sc. II	ERANDE VIKRAM DILIP	65	26	46	137
48	61	B.Sc. II	SHINDE SWARUP ARUN	67	25	47	139
49	62	B.Sc. II	SASANE DIPAK SANJAY	65	26	45	136
50	63	B.Sc. II	JAGTAP SHUBHAM DIG.	64	25	47	136
51	64	B.Sc. II	PISAL DINESH ANANDA	68	26	46	140
52	65	B.Sc. II	JATHAR MANSEE PRAVIN	64	27	41	132
53	66	B.Sc. II	ABOLI ARUN SUTAR	65	24	47	136
54	67	B.Sc. II	PISAL PRACHI UTTAMRAO	61	27	48	136
55	13	B.Sc. III	VARE ANIKET RAJARAM	68	28	49	145
56	38	B.Sc. III	KACHARE RASIKA BAL.	69	29	50	148
57	92	B.Sc. III	SAWANT ANUJA DINESH	62	25	45	132
58	95	B.Sc. III	BANSODE DARSHANA DATT.	64	27	49	140
59	96	B.Sc. III	SALGAR PRAJAKTA RAMESH	64	27	49	140
60	98	B.Sc. III	LONDHE PARIKSHIT ASHOK	60	25	45	130
61	99	B.Sc. III	PATOLE REKHA NARAYAN	68	28	49	145
62	100	B.Sc. III	RAM MADHUKUMARI SAR.	AB	AB	AB	AB
63	112	B.Sc. III	SHINDE PRABHAKAR RUSHIKESH	66	27	48	141



E. R. Rao
Principal
Kisan Veer Mahavidyalaya, Wai
Tal. Wai, Dist. Satara

Shivaji University Kolhapur

Short Term Course Examination -2021-22

Horticulture

Marks 50

Q. 1 Choose the correct options.

10

01. Black pod is disease of:

- (A) Arecanut (B) Coconut (C) Chestnut (D) Cocoa

02. Edible portion of Turnip is:

- (A) Hypocotyl (B) Root (C) Tuber (D) Stem

03. An example of mass flower:

- (A) Snapdragon (B) Liatris (C) Rose (D) Larkspur

04. Clinching is related to:

- (A) Freezing (B) Drying (C) Canning (D) Fermentation

05. In which Indian state rice is grown below sea level:

- (A) Tamil Nadu (B) Karnatka (C) Andhra Pradesh (D) Kerla

06. Chilling sensitive apples are stored at:

- (A) -1 to 00 c (B) 3 to 50 c (C) 8 to 10 0 c (D) Above 10 0 c

07. Which crop has polyembryonic nature:

- (A) Pomegranate (B) jamun (C) Kronnda (D) Dragon fruit

08. The process of separation of coarse/ rough rice into grain and chaff is called as:

- (A) Hulling (B) Harvesting (C) Threshing (D) processing

09. Which is oldest garden of south East Asia?

- (A) Indian Botanic garden
(B) Lal Bagh Garden
(c) Lloyds Botanical Garden



(D) Brindavan Garden

10. Which is not the principle of landscaping :

(A) Rhythm (B) Unity (C) Balance (D) Line

Q. 2. Write a Short Note.

20

1. Fruit Preservation
2. Landscape gardening
3. Types of Gardening
4. Seed bank

Q. 3. Long Answer question.

20

1. Describe vegetative propagation techniques in details.
2. Define Horticulture and Explain its branches.



Horticulture: - Practical Demonstration

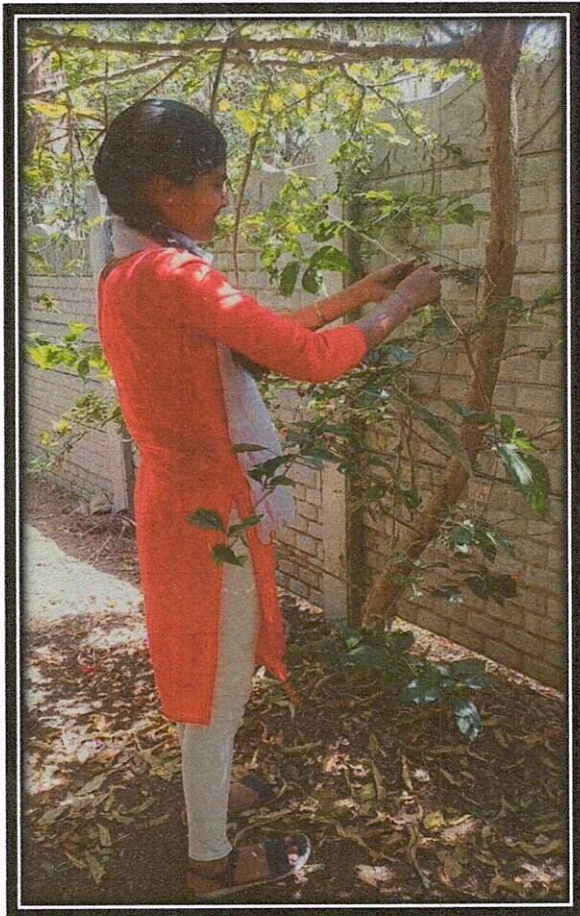

Certificate course in Horticulture



Sidhanathwadi Rural, Maharashtra, India

Shop No 11 Kisan Vir Chowk, near Old Bridge, Sidhanathwadi Rural, Maharashtra 412803, India
 Lat 17.945072°
 Long 73.87606°
 09/04/22 11:25 AM

Addressing of Principal to the B. Sc. students



Sidhanathwadi Rural, Maharashtra, India

Shop No 11 Kisan Vir Chowk, near Old Bridge, Sidhanathwadi Rural, Maharashtra 412803, India
 Lat 17.945002°
 Long 73.87606°
 09/04/22 11:37 AM

Key note Address of Dr. E. B. Bhalerao



Sidhanathwadi Rural, Maharashtra, India

Shop No 11 Kisan Vir Chowk, near Old Bridge, Sidhanathwadi Rural, Maharashtra 412803, India
 Lat 17.945033°
 Long 73.876055°
 09/04/22 11:19 AM

Introduction of Chief Guest



Sidhanathwadi Rural, Maharashtra, India

Shop No 11 Kisan Vir Chowk, near Old Bridge, Sidhanathwadi Rural, Maharashtra 412803, India
 Lat 17.944998°
 Long 73.876058°
 09/04/22 11:19 AM

Students of B.Sc.

